AHS Newscast

By Jane Holt

Appomattox, Virginia
February 22, 1955

Dear June,

Well, this is really quite a week with us around here. Besides our required work, the Forensic Club is presenting their three plays Wednesday morning to the school and that night for the public. The plays and their characters are as folows: "The Elevator," Weymouth Rothgeb, John Rothgeb, Dickie O'Brien "Boots" Carter and Jane Holt "Sparkin," Edna Gregory, Lucy Perdue, Ruth Slagle and Bobby Barger; and "Cracked Ice," Teddy Mitchell, Ronnie Lewis, Carrie Inge, Betty Robinson and John Ivey Holland. We hope they will be quite successful. At the night performance the plays will be judged to see which one will compete in the District meet. Tuesday and Friday nights we have our regular basketball games. However, these are our last games of the season, and for many players their last games at A. H. S. On the boys' team, Teddy Mitchell, Jerry George, Pete Baber John Rothgeb, and Ronnie Lewis will play their last. For the girls' team we have Edna Gregory, Lucy Perdue, Nancy Doss, and "yours truly." I can sure say for all of us seniors, these years playing basketball at A. H. S. have certainly been great and enhanced our enjoyment of school life. Tonight the teams journey to William Campbell, where they hope to chalk up a vcitory. Then Friday night we play Altavista here at our gym..

I was told today that Mrs. Brown will be back with us March 1st. She is getting along fine, but we sure miss her. However, Mrs. Runkle has been doing grand with coaching and Mrs. Spencer taking our our gym classes.

Today at school we had our regular club program. The following clubs met: Jr. Music, Sr. Science and S .C. A.

During the Science Club meeting the students had their usual business, followed by several movies pertaining to their work.

The Spanish classes had the privilege of seeing a short movie concerning many interesting things about Mexico today. They were very grateful to Mr. Caldwell for making this possible.

This concludes the local happenings around A. H. S. for this time. Be looking for more news next week.

'Til then,

Jane.

Livestock Short Course Planned For March 1-3

Livestock producers will be brought up to date on virtually every phase of management and marketing and will hear discussions on such new programs as "record-of-performance," at a short course at VPI, March 1-3.

Feeding, disease and parasite control, selection, and general management practices for sheep and beef cattle willl be discussed by leading farmers, representatives of breed associations, and members of the VPI staff.

The short course is sponsored by the VPI animal husbandry department, the Virginia Purebreed Sheep Breeders; Aberdeen-Angus, Hereford, and Beef Cattle Producers Associations.

Advance registrations are preferred. Fee is $5. Application and registration should be sent to C. C. Mast, Animal Husbandman, VPI Agricultural Extension Service, Blacksburg, Va.

Dial 2811 for your Job Printing wants. —The Times-Virginian.

School Cafeteria Menu

Monday, Feb. 28.- Beef pot pie, mashed potatoes, apricots, cookies, milk.

Tuesday, March 1.- Macaroni and cheese or cheese sandwich, string beans, harvard beets, milk.

Wednesday, March 2.- Wiener in roll, baked squash, cole slaw, milk.

Thursday, March 3.- Beef and vegetable soup, saltines, pear salad with cottage cheese, milk.

Friday, March 4.- Salmon salad, potato chips, hot cheese biscuits, apple sauce, milk.

Commonwealth of Virginia

County of Appomattox

In accordance with the provisions of Sec. 15-517 of the 1950 Code of Virginia, notice is hereby given that the Board of Supervisors of Appomattox County will meet on April 13th, 1955 at 9:00 a. m., in the Court House. Citizens will be heard for and against the following Estimated Revenues and Borrowings at that time.

ESTIMATED REVENUES AND BORROWINGS
Year ending June 30, 1956.

Anticipated surplus	$ 25,000.00
Capitation Taxes returned	1,250.00
Delinquent Taxes & lands Redeemed	1,200.00
Transfer fees & County licenses	450.00
Commonwealth Atty. and Sheriff fees & interest	275.00
Refunds & Recovery from Pub. Asst. clients	100.00
State Forester — sale Timber & wood	425.00
Sale of Property, Jail fees from Town Prisoners, &c.	50.00
Trial Justice Court fines	150.00
Amount from Current levies	119,649.60
Share ABC Profits & Wine Tax	22,000.00
Board of Prisoners, Elec. current & Water rent jail	2,800.00
Motor vehicle carriers Tax	300.00
Public Assistance Grants — State & Federal	58,965.00
Share Hospitalization expense	1,900.00
Share F. I. C. A. contributions	200.00
Transfer from Dog Tax Fund	1,200.00
	235,914.60
Less estimated delinquents	10,000.00
	$ 225,914.60

ESTIMATE OF PROPOSED EXPENDITURES
General County Fund, year ending June 30, 1956

Board of Supervisors, Auditing &c	2,261.00
Assessment of Taxable Property, Land Assessors, Comr. of Revenue and Deputy, Stationery & office expense	6,980.00
Collection & Disbursement of Taxes &c—Comp. of Treas., Deputies, advertising, surety bonds, stationery &c	6,695.00
Recording of Documents—Comp. Co. Clerk, Deputy, Books, Stationery &c and auditing	2,710.00
Administration of Justice—Comp. of Judge, Jurors, Jury Comrs. &c.	1,074.96
Trial Justice—telephone, stationery, forms &c	260.00
Commonwealth Attorney — Compensation &c	1,165.00
Crime Prevention & Detection— Comp. of Sheriff and Deputies, Coroner, bond prem., Telephone, Stationery, &c	
Confinement & Care Prisoners— Comp. of cook, electric current, Bd. of Prisoners, Bedding, Laundry, cleaning materials & water rent	
Forest Fire Prevention —Fire extinction service	
Public Welfare—Comp. Board members, Supt. & Assistants, postage, telephone, stationery &c	
Public Assistance— Gen. Relief, old age assistance, contb. to blind, child welfare & Dependent children, Hospitalization & Permanently disabled &c	
Lunacy Commissions — Comp. of members &c	
Public Health — Comp. to Health Unit, Sanitation Ser. & Vaccines	
Advancement of Agriculture & Home Economis — Comp. of Farm and Home Agents, rent, telephones &c	
Elections — Comp. Election officials, printing ballots &c	
Maintenance of Buildings & Grounds — Comp. Janitors, elec. current, water & sewer service, materials & supplies, Fuel &c	
Road Administration — Viewers & Comrs. &c	
Miscellaneous Operating Functions — Supt. of Schools, set aside for emergencies, Pub. Documents, Workmens Comp. Ins., FICA Contributions &c	
Capitol Outlay — Furniture & Fixtures & equipment	
Schools — Yearly payment on Literary Loans & Appropriation to school fund	
Total	

DOG TAX FUND

Receipts

To 85% of Dog License fees

Estimated Expenditures

Compensation to Game Warden
Record Books & Tags
Bounty Claims
Fowl Claims
Livestock Claims
Rabies Treatment
Unclassified & Transfer to Gen. Fund

REGULAR SCHOOL FUNDS FOR YEAR ENDING JUNE 30

Estimate of School Revenues, Year ending June 30, 1956

Supplement of State Funds
County Levies and Delinquent Taxes
From Board of Supervisors
Miscellaneous Funds
Balance on Hand
From Temporary Loan

Total Receipts & Loan .... $

ESTIMATE OF SCHOOL EXPENDITURES,
Year ending June 30, 1956

Administration: Compensation of Board Members, Supt. and Clerk, postage, telegrams, Long Distance Calls, Office Supplies, Equipment, Secretary, Stationery
Instruction: Compensation of Teachers, Day School; Compensation of Special Vocational Instruction
Other Instructional Costs: Laboratory Supplies, Tuition, Manual Training and Home Ec. Supplies, Free Textbooks, Clerks to Prin., Librarians, Teaching Materials, and General Supplies
Transportation of Pupils including Replacement of Busses
Other Auxiliary Agencies, Cafeterias, Hauling Commodities, Purchase of Cans for Cannery and Other Miscellaneous Expense
Operation of Schools — Maintenance of Schools, Janitors, Coal and Wood, Electric current, Water, Janitors' Supplies, Repairs of Buildings and Upkeep of Grounds
Fixed Charges: Social Security taxes, rent, Fire, Liability, Workmen's Compensation and Miscellaneous Insurance
Capital Outlay: (Not including Construction)
Debt Service: Interest and Principal on Literary Loans

Total Expenditures .... $

BOARD OF SUPERVISORS OF APPOMATTOX COUNTY

F. L. MURPHY, Chairman

Attest:
C. W. SHITH, Clerk.

Way Ahead to Stay Ahead!

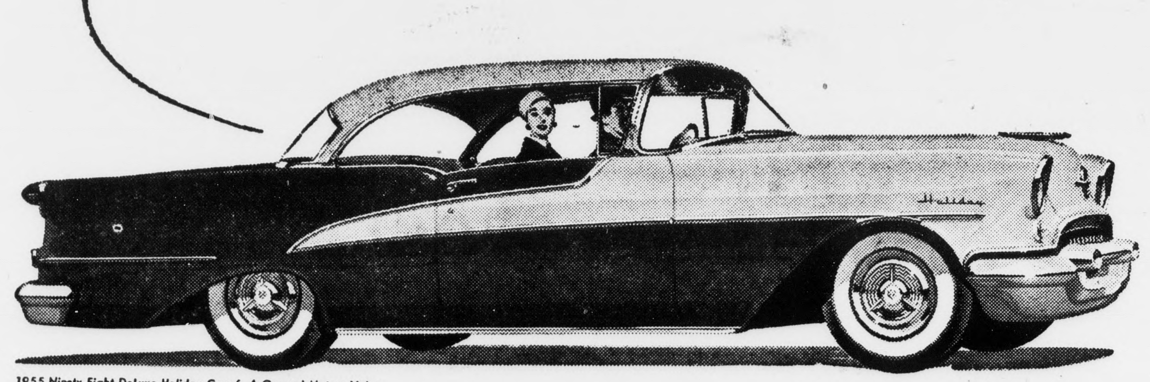

1955 Ninety-Eight Deluxe Holiday Coupé. A General Motors Value.

OLDSMOBILE FOR '55 ROCKETS
EVEN FARTHER OUT FRONT . . .
IN STYLE! IN POWER! IN VALUE!

Expect *PLENTY*—of *everything*—from this newest Oldsmobile! You won't be disappointed! Oldsmobile brings you advanced styling—a "flying color" flair that says "Go ahead!" Then see how Oldsmobile goes beyond expectations with new "go-ahead" power! It's the smooth, responsive action of that new "Rocket" 202 Engine! Finally, you'll find that Oldsmobile value really stands up. So come in soon and see. You're way ahead to stay . . . when you go ahead with Oldsmobile!

OLDSMOBILE

SEE YOUR NEAREST OLDSMOBILE DEALER

MOSES MOTOR COMPANY

Phone 3773 Dealer's License No. 3 Appomattox, Virginia

FOR THE BEST USED CAR DEAL . . . LOOK FOR OLDSMOBILE'S SAFETY-TESTED SEAL

LEE THEATRE
SHOWPLACE OF APPOMATTOX

NEW SCHEDULE: Two Shows each Night, 7 and 9 P. M.
Friday and Saturday, Last Show at 9:30 P. M.

FRIDAY & SATURDAY, FEB. 25 and 26

GEORGE MONTGOMERY in

Riders of The Purple Sage
also The Jungle

MONDAY, TUESDAY, WEDNESDAY THURSDAY
FEB. 28, MARCH 1, 2, 3

The Magnificent Obsession

Pamplin

Pamplin, Feb. 22.- Rev. W. M. ...k was notified of the death of ...brother at Greenville Friday. He ... Miss Mary Rives Black attended the funeral Monday.

Rev. J. H. Anderson spent two ... last week in Richmond.

Mr. and Mrs. Garland Torrence family, of Hopewell were Sun... guests in the home of Mr. and ... James Richardson.

Mr. and Mrs. C. H. McCall spent Sunday in the home of her ...er and sister-in-law, Mr. and ... Eric Ponton, of Richmond.

Mr. and Mrs. J. M. Cobb were re... visitors in the home of Mr. ... Mrs. John Bradner, of Charlotte ...

Mr. and Mrs. Rixey Southall, Dr. ... Mrs. R. A. Southall and son, ...ouisa, Mr. and Mrs. Billy Wat... Southall, of Richmond all spent ...day in the home of Mr. and ... Horton Miller Southall, of ...hburg Sunday.

Mr. and Mrs. Watson Booker, of ...mond were week-end guests in ... home of his parents, Mr. and ... W. W. Booker.

Mr. and Mrs. Joe Morris were ...-end visitors in Newport News.

Mr. and Mrs. R. W. Richardson ... Mr. and Mrs. J .M. Cobb visit... the home of Mr. and Mrs. ...ert Richardson, of Oakville ...ay.

Mrs. Ruby Mann recently visited ...ister, Mrs. Elizabeth Price, of ...hburg.

Mr. and Mrs. C. W. Slayton and ...V. Jr. visited their daughter, ... Mildred Slayton, of Richmond ...ay.

Mr. and Mrs. R. E. Rosser and ...hter, Betty Sharon, of Spout ...g visited in the home of his ...er, Mrs. C. C. Rosser Sunday.

Mrs. Colyer Parks, a patient in the ...hburg General Hospital, has re...d to her home much improved.

Week-end visitors in the home of ... H. T. Terry were Mr. and ... Chat Terry and children, of ... Mr. and Mrs. Joseph Terry ...children, of Columbia; Mr. and ... P. A. Robinson and children. ...harlotte Court House.

... S. Rosser has returned home ... the Southside Hospital, Farm... and is reported getting along ...y.

Spout Spring

Spout Spring, Feb. 22.- Mrs. W. J. Walton, daughter Louise and son William; Mrs. Walker Walton, daughter Josephine, and son Winston were guests of Mr. and Mrs. George Carson Sunday.

Mr. and Mrs. D. H. Cyrus, Mrs. Roy Moon and Mrs. Nell Crawford visited the Baptist Home for the Aged at Culpeper Sunday. They also visited in the home of Mr. and Mrs. Roy Massie.

Mrs. Lee Wharton, who has been spending some time in Norfolk with her son and daughter-in-law, spent the week-end in the home of Mrs. Dan Thomas. She left Monday to visit her sister in Staunton.

Mrs. G. P. Jennings was a supper guest in the home of Mr. and Mrs. N. H. Jones Monday evening.

Mr. and Mrs. A. B. Carson, Jr. and daughter, Becky, spent Sunday in the home of her parents, Mr. and Mrs. Ponton, of Roseland.

The Spout Spring Knitting Club met last Saturday with Miss Sandra Pillow. They will meet next Saturday with Misses Ellen Jean and Sarah Adams.

R. M. Harris celebrated his 11th birthday Feb. 22.

Sandra Robertson will celebrate her 10th birthday Feb. 23.

Pat Carson was a supper guest of R. M. Harris Tuesday evening.

Spout Spring, Feb. 23.- Mr. and Mrs. Edwin Griffin and daughter, of Lynchburg, were guests Sunday of Mr. and Mrs. Ernest Layne and Mrs. Meredith Griffin.

Mr. and Mrs. John Martin visited in the home of Mr. and Mrs. Roger Pillow Saturday night.

Mrs. Georgia Schindler and father, Mr. Enrest Smith were guests Sunday afternoon of Mr. and Mrs. Aubrey McFadden and daughter Patsy.

Mrs. Clarence Franklin was hostess to the Spout Spring Baptist Y. W. A.'s Friday night at her home.

Mr. and Mrs. Billy Reynolds and Mr. Arthur Almond spent Sunday at Staunton, Va.

Guests in the home of Mr. and Mrs. Aubrey McFadden and Patsy Monday were Mr. and Mrs. Robert Waldecker and Sandra, of Tacoma Park, Maryland; Mrs. John Ayers of Appomattox, and Mrs. W. A. Moon.

Rocks

Rocks, Feb. 21—The weather was much warmer here last week.

The various organizations of the church met on Tuesday night with very good attendance.

Ernest Farrar returned home from the hospital for awhile. He is much improved in health.

Pfc. Herman Richardson, of N. C. spent the week-end here with his parents, Mr. and Mrs. Clarence Richardson.

Mr. and Mrs. Hutson Dickerson and Danny of Brookneal were visiting Mr. and Mrs. L. K. Almond and Mr. and Mrs. Lewis Dickerson Sunday.

Mr. and Mrs. Rodney Roach and Lynn of Lynchburg were visiting in the neighborhood over the week-end.

Mr. and Mrs. Keneth St. John and Dennis Wayne and Mrs. Clara Garrette of Evergreen were dinner guests of Mr. and Mrs. Toby Inge Sunday.

We are sorry to hear Mrs. W. F. Ranson is not so well. We hope she will soon be out again.

Lewis Dickerson was on the sick list last week.

Mr. and Mrs. Lewis Dickerson called to see her mother, Mrs. Henry Goin one afternoon last week in the home of Mrs. Clarence Richardson.

Only a few from here were at Pamplin Thursday night to hear the Rev. Burke, who spoke.

Mr. and Mrs. Emory Ranson and daughter, of Amherst were visiting Mr. and Mrs. Harry Ranson and family Sunday.

Mr. and Mrs. Clarence Richardson have been notified that their son, Lloyd, who has been overseas for the past eighteen months, is on his way home. He is expected here this week.

Glenn Martin was surveying in the neighborhood Saturday.

Carl Shelton continues ill.

The W. M. S. Study Course will be held at church this Saturday night. Mrs. Toby Inge will teach the book, "Under the North Star."

Mr. and Mrs. Norman Ferguson and family were dinner guests on Sunday of Mr. and Mrs. Willis Mayberry, of Appomattox.

Colored Dots

A large crowd attended the regular preaching services at the Galilee Baptist Church last Sunday morning. The Rev. F. H. Shelton, field missionary of the Hasidiah Association was the guest minister. The church choir rendered special music. The pastor of the church presented the guest speaker. The offering for the day was very good.

All officers and members of the Promise Land Baptist Church are reminded of the first church meeting of the year to be held this Saturday evening at 2:30. The program of work for the year will be presented. Please arrange to be present and on time.

The Kings of Harmony will have charge of the services at the Mount Shiloah Baptist Church this Sunday evening at 7:30. The public is invited to attend.

A large crowd attended the regular preaching services at the Chestnut Grove Baptist Church last Sunday morning. The pastor, Rev. Jordan, delivered a very helpful sermon. Rev. C. A. Marshall assisted in the service. A short business meeting followed the service. The following officers were elected for this year: Mrs. Louise Harvey, clerk; Deacon Hobat Daniels, treasurer; Jack Harvey, sexton. The following young men were recommended as deacons: Robert Robinson, Arthur Eames, and Jack Harvey.

The public is invited to worship with the Promise Land Baptist Church this Sunday at 11:30 A. M.

Mr. and Mrs. Vann Patterson, Mrs. Ernestine Baker and son, and Mrs. Marjorie Richie, of Baltimore, spent Sunday here as the guests of Mr. and Mrs. Vann Patterson.

The public is invited to worship with the First Baptist Church this Sunday at 11:30 A. M.

Rev. and Mrs. R. Q. Lawing and small children spent Sunday evening in Petersburg. Rev. Lawing was the guest speaker at the new Bermuda School.

The Rev. E. G. Hall and the Popular Lawn Baptist Church, of Bedford will deliver services at Galilee Baptist Church the first Sunday night in March.

The regular meeting of the Promise Land Men's Club will be held next Wednesday night at 8.00, at the church. A discussion will be led by Mr. Stewart Robinson.

Professor J. A. Walker, of Petersburg spent the week-end here as the guest of Mr. and Mrs. Beasley.

Mrs. R. Q. Lawing received message of the death of her aunt in Steelton, Pa. last Saturday.

The Golden Voice Singers and the Seven Wonders, of Appomattox, will render a musical program at Chestnut Grove Baptist Church Sunday at 8 P. M.

Subscription rate: $2.00 a year payable in advance.

Dial 2811 with Personals.

PLUMBING
SALES—SERVICE
Contractor
R. L. BURKE, JR.
Dial 3741 — Appomattox
DITCH DIGGING SERVICE
Septic Tanks
All Types Ditching

PRINTING
ANY QUANTITY
BEST QUALITY

Prompt Service

Reasonable Prices

- ENVELOPES
- HANDBILLS
- BUSINESS FORMS
- PROGRAMS
- BOOKLETS
- CARDS
- BODGERS
- TABULATED FORMS
- GENERAL JOB PRINTING
- LETTERHEADS

Send your next order to . .

The Times-Virginian

To get where you want to go in a used car, it's good rule-of-thumb thinking to look for the red OK Tag. OK Used Cars are thoroughly inspected and scientifically reconditioned to see that you get the best in performance, safety, and value. They're warranted in writing at no extra cost.

Look for the red OK Tag!

Sold only by an Authorized Chevrolet Dealer

CHEVROLET

Moses Motor Company

Phone 3773 License No. 3 Appomattox, Va.

See our listings below

OK

LOOK AT THESE USED CAR BARGAINS

1947 Hudson 2-dr. sedan, green paint job, a car that will render service at a price that will please the buyer.

1949 Rocket Oldsmobile 8 2-dr. club sedan. Black. Worth more than we are asking.

1946 Ford sedan at a give-away price.

1948 Dodge 2-dr. sedan Deulxe with new tires and a new motor. A car thoroughly guaranteed, priced right.

1952 Plymouth 4-dr. sedan. A car that looks good and is worth the price.

1950 Ford 2-dr. sedan, a car that will please the person that wants used transportation.

1950 Chrysler Windsor 4-dr. sedan. Black, Drives like new, will more than please at the right price.

OK USED TRUCKS AT SENSATIONAL SAVINGS

1949 Chevrolet 1-Ton Truck with flat body and metal body. Extra nice, will render service at a cheap price and guaranteed.

1948 Dodge Heavy Truck, with body. A real buy.

1950 Chevrolet 3/4 ton truck with stake body. Just the truck for a farmer and at the right price.

1950 Chevrolet 1½ ton truck with new mud grip tires on rear and stake body. In excellent condition at the right price.

MOSES MOTOR COMPANY

Phone 3773 License No. 3 Appomattox, Virginia